

PREDICTED RETENTION / LOSS OF HEDGEROWS AND TREE GROUPS (FOR INDICATIVE PURPOSES ONLY)

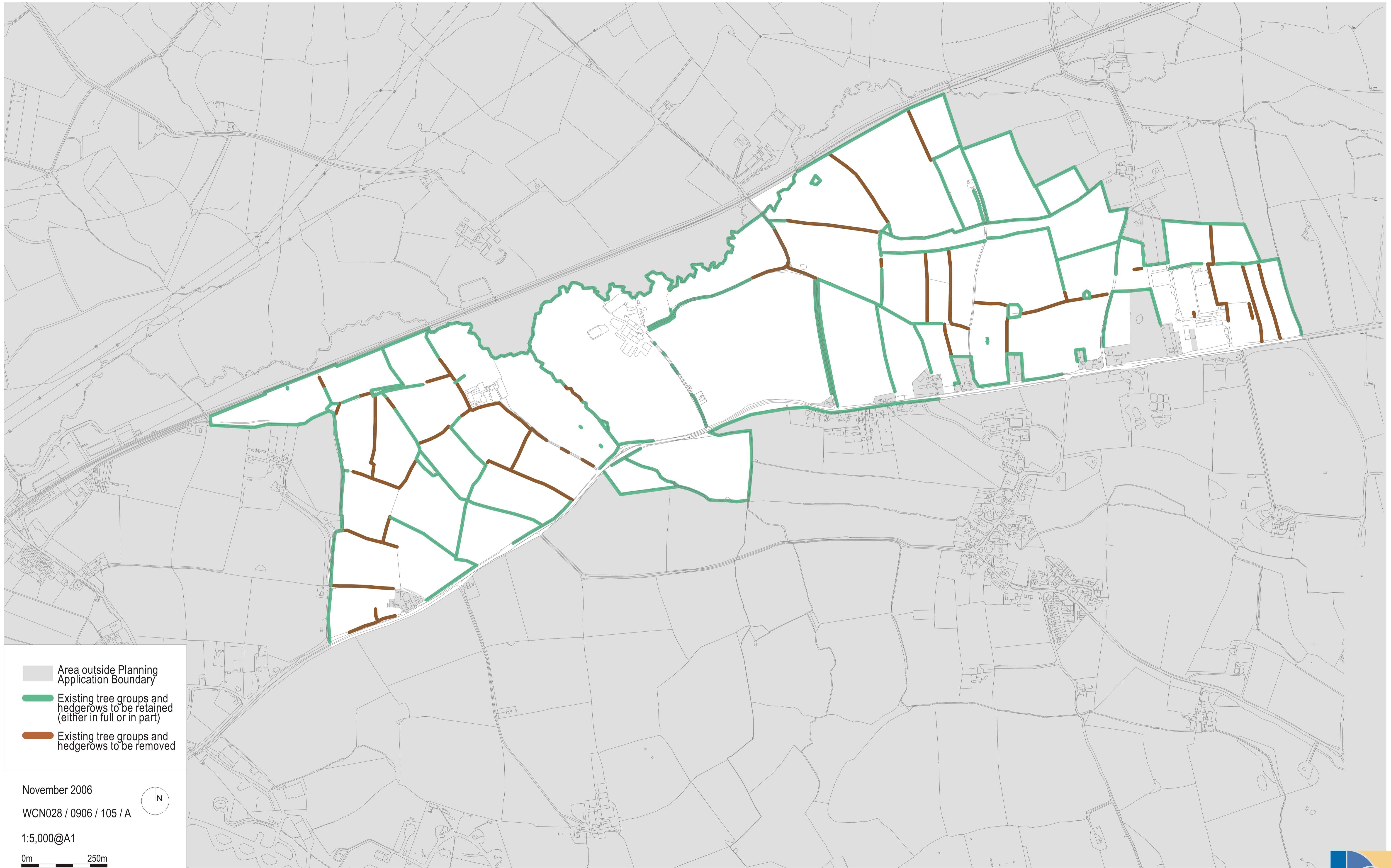

- Area outside Planning Application Boundary
- Existing tree groups and hedgerows to be retained (either in full or in part)
- Existing tree groups and hedgerows to be removed

November 2006

WCN028 / 0906 / 105 / A

1:5,000@A1

0m 250m

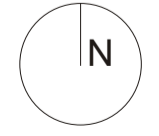

Based on the Ordnance Survey's 1:250 map of 2000 with the permission of The Controller of Her Majesty's Stationery Office © Crown Copyright
David Lock Associates, 50 North Thirteenth Street, Central Milton Keynes MK9 3BP
Licence number 10002533

EAST DEVON NEW COMMUNITY